

Imaging Source

MRI

Parkinson's Disease

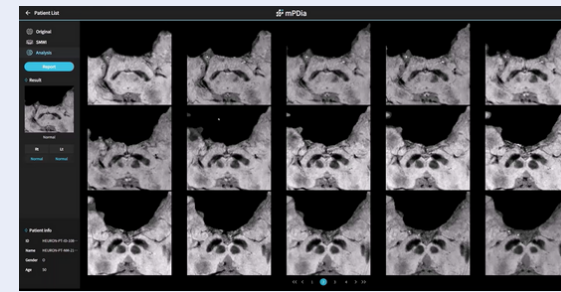

mPDia

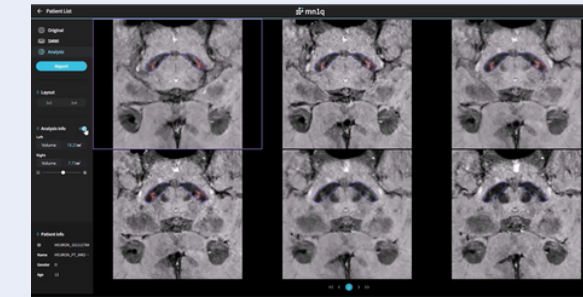

mN1(q)

MRI

PET - CT

Alzheimer's Disease

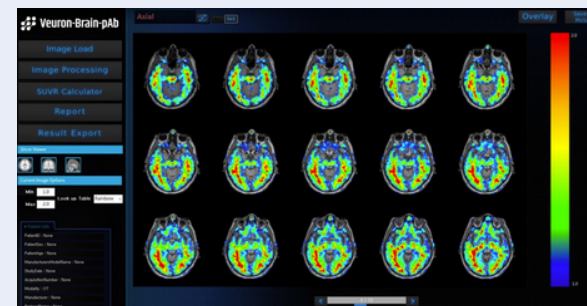

Beta - Finder

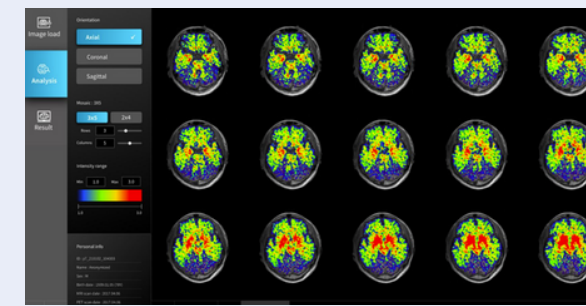

Tau - Finder

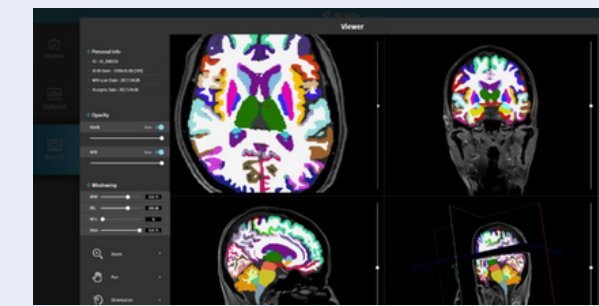

A - Finder

Non - Contrast CT

Stroke

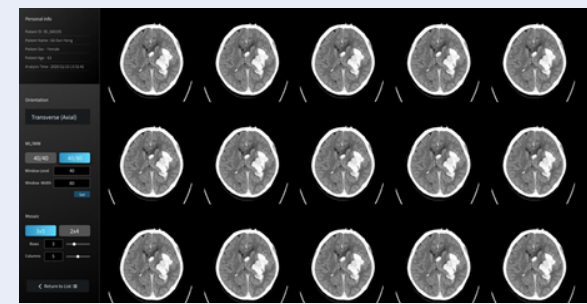

cHS



cELVO

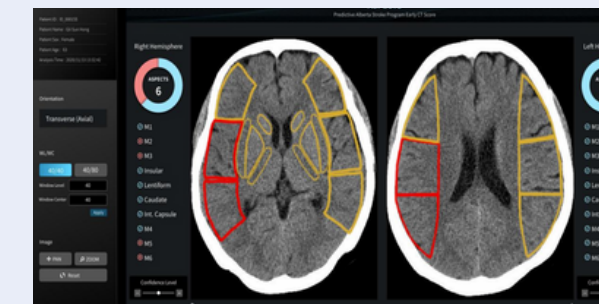

cASPECTS

MRI

Brain Metastasis

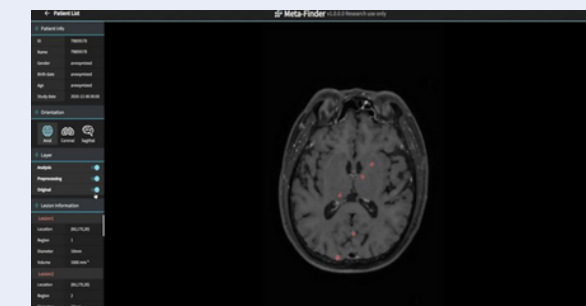

Meta - Finder